

DUNHAM SURVEYING, S.C.
SURVEYING & SUBDIVIDING
DELAVER, WISCONSIN 53115

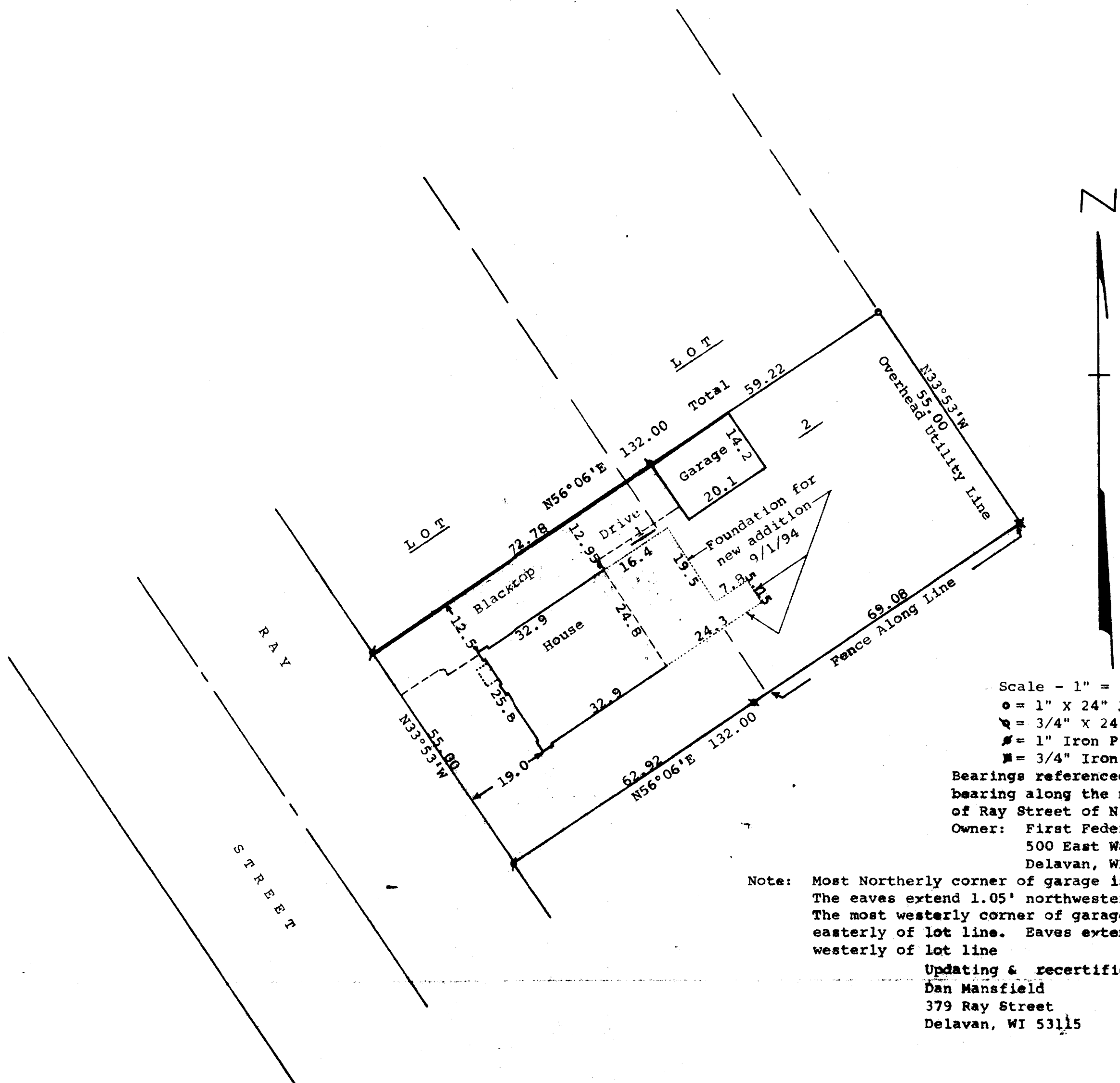

STATE OF WISCONSIN)
COUNTY OF WALWORTH) SS

I, George T. Dunham, Surveyor, certify that I have surveyed the property described as follows:

All that part of Lots 1 and 2 in Block 3 of Elmhurst Addition to the City of Delavan, Walworth County, Wisconsin, described as follows: Beginning at the southwest corner of said Lot 1; thence N56°06'E along the southerly line of said lots 1 and 2, 132.00 feet to the southeast corner of said Lot 2; thence N33°53'W along the easterly line of said Lot 2, 55.00 feet; thence S56°06'W parallel with the southerly line of said Lots 1 and 2, 132.00 feet to the westerly line of said Lot 1; thence S33°53'E along the westerly line of said Lot 1, 55.00 feet to the place of beginning.

and that the above map is a true representation thereof and shows the size and location of the property, its exterior boundaries, the location of all visible structures and dimensions of all principal buildings thereon, boundary fences, apparent easements, roadways and visible encroachments, if any, and that I have surveyed the property hereon described according to the official records, to the best of my knowledge and belief.

May 10, 1983

Updated and recertified to this
26th day of September, 1994

George T. Dunham
George T. Dunham, Surveyor

